

WilloWare Inc.

MFG PowerPack – Outsourced PO Enhancements

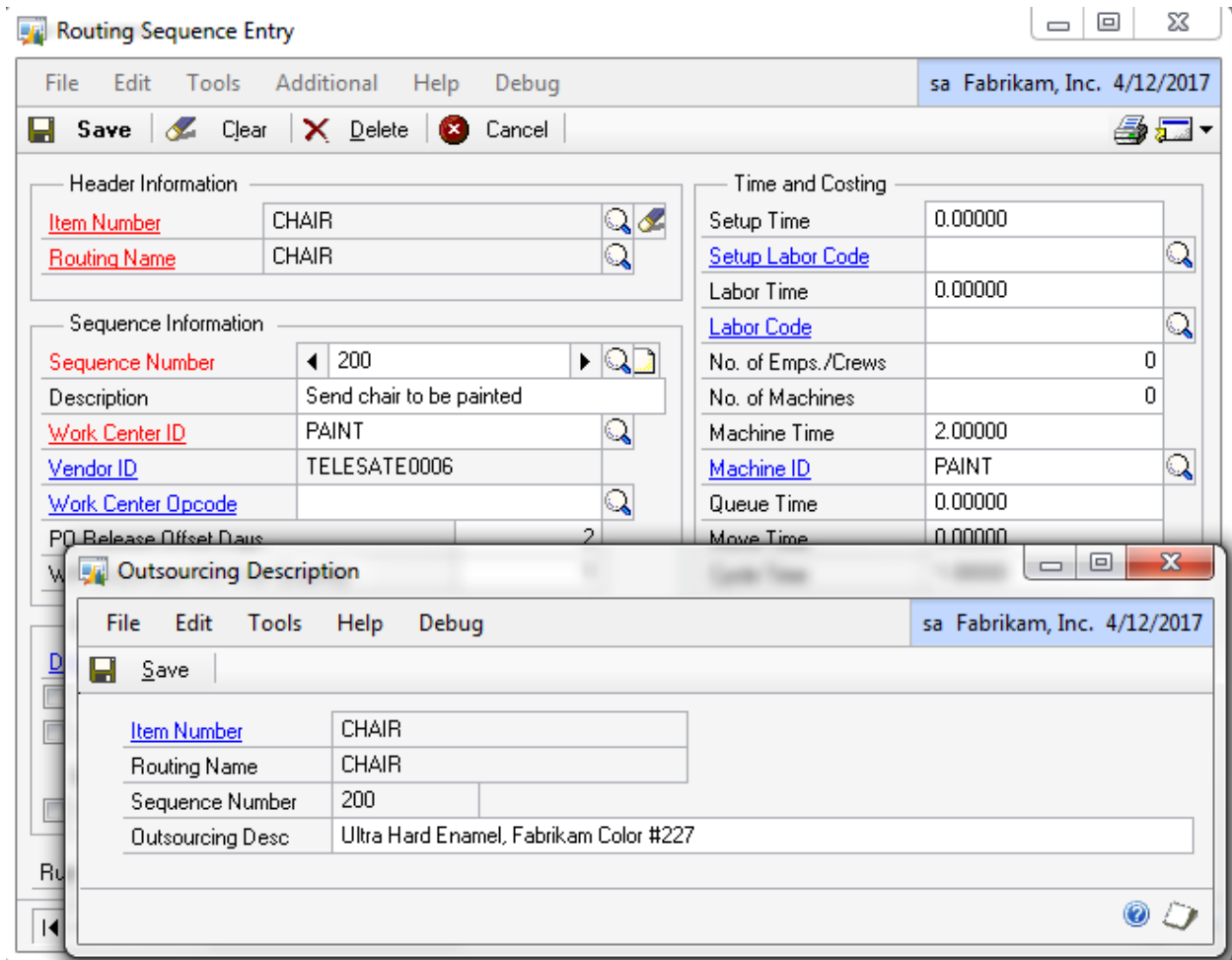

The Outsourcing Description is a description of the service to be provided using language meaningful to your vendor. This will be used when creating the Outsourced PO instead of the routing sequence description.

NOTE: Outsourcing has been set up to use Machine Variable Overhead. The sequence requires 2 hrs, at \$15.30 per hour.

Manufacturing Order/Purchase Order Link

File Edit Tools Help Debug sa Fabrikam, Inc. 4/12/2017

Cancel

MO Number: MO0026
 Item Number: CHAIR
 Description: Standard wooden chair

MO Status: Released
 Start Date: 4/20/2017
 Start Quantity: 1

Suggested Purchase Orders = Entire Suggested Quantity Ordered Create PO

View: Suggested POs by Release By Date

Outsourced Sequence	Item Number to Purchase	Vendor ID	Release By Date
<input type="checkbox"/> 200	SERVM00026-200	TELESATE0006	4/18/2017

Sequence Description: Send chair to be painted
 Item Description: Send chair to be painted
 Vendor Name: Tele-Satellite Industries
 Unit Cost: 15.30
 Extended Cost: 30.60
 Quantity to Order: 2 Each
 Total Suggested Qty: 2 Each
 Quantity Ordered: 0 Each
 Site ID: PAINT
 Required Date: 0/0/0000
 Comment ID: Previous Next

Without the Outsourced PO Modifications, the PO will be created using the Routing's Sequence Description ("Send Chair To Be Painted"), Quantity equals the number of hours times the number of parts, and Unit Cost is the Machine Variable Overhead amount.

Manufacturing Order/Purchase Order Link

File Edit Tools Help Debug sa Fabrikam, Inc. 4/12/2017

Cancel

MO Number: MO0026
 Item Number: CHAIR
 Description: Standard wooden chair

MO Status: Released
 Start Date: 4/20/2017
 Start Quantity: 1

Suggested Purchase Orders = Entire Suggested Quantity Ordered Create PO

View: Suggested POs by Release By Date

Outsourced Sequence	Item Number to Purchase	Vendor ID	Release By Date
<input type="checkbox"/> 200	SERVM00026-200	TELESATE0006	4/18/2017

Sequence Description: .Send chair to be painted
 Item Description: Ultra Hard Enamel, Fabrikam Color #227
 Vendor Name: Tele-Satellite Industries
 Unit Cost: 30.60
 Extended Cost: 30.60
 Quantity to Order: 1 Each
 Total Suggested Qty: 2 Each
 Quantity Ordered: 0 Each
 Site ID: PAINT
 Required Date: 0/0/0000
 Comment ID: Previous Next

With the Outsourced PO Modifications enabled, the Item Description is populated with the Outsourcing Description, and the Quantity & Unit Cost are recalculated to be on a per-piece basis.